

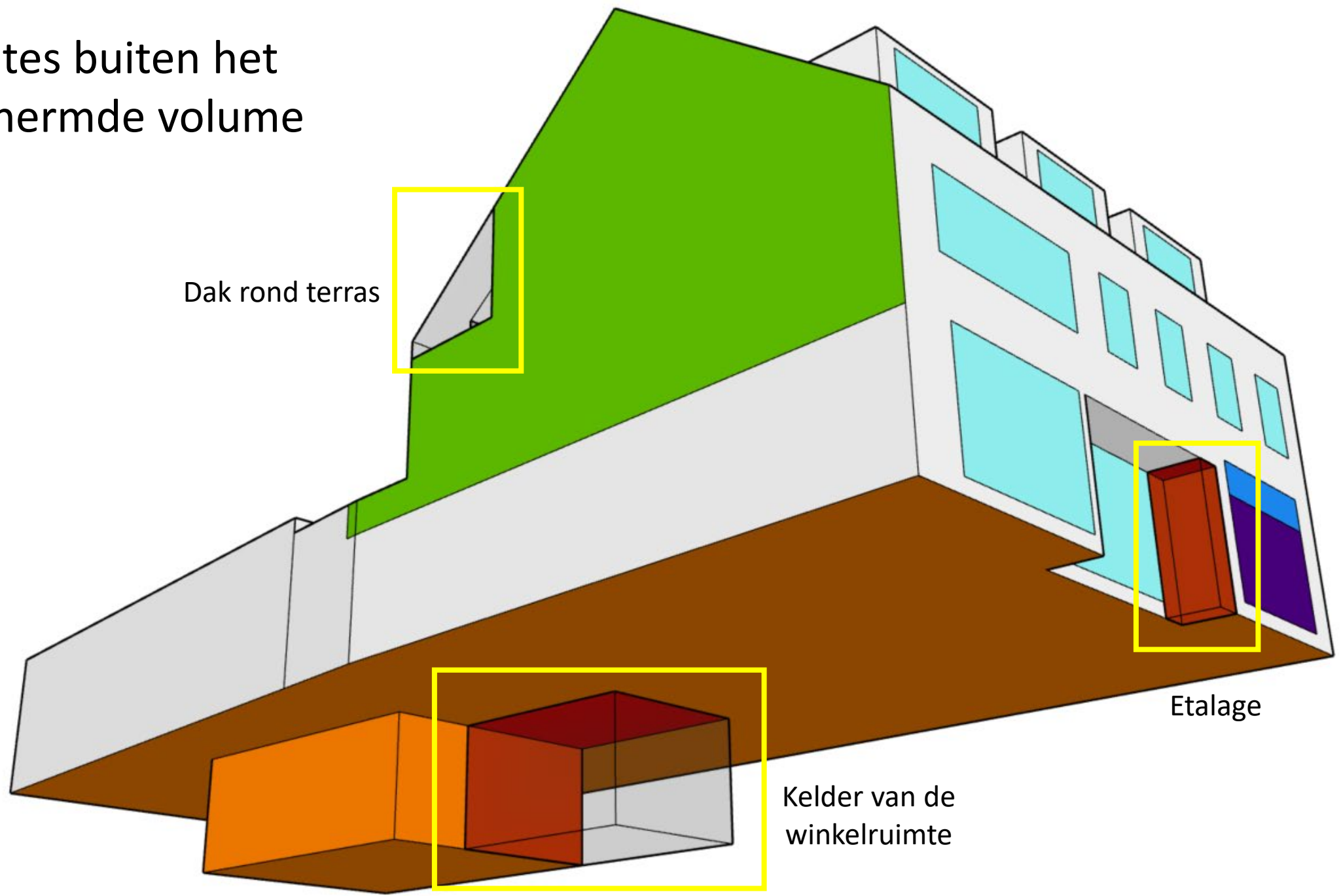

Schets gemeenschappelijke delen

Lange Munt 5 - Nazareth









Ruimtes buiten het beschermde volume



Dak rond terras

Etalage

Kelder van de winkelruimte

- | | |
|--------------------------------------------------------------------------------------------|------------------------------------------------------------------------------------------------------------------|
|  buiten |  Privatieve opening |
|  AVR |  Gemeenschappelijke raamopening |
|  AOR/kelder |  Privatieve deur/poort |
|  grond |  Gemeenschappelijke deur/poort |

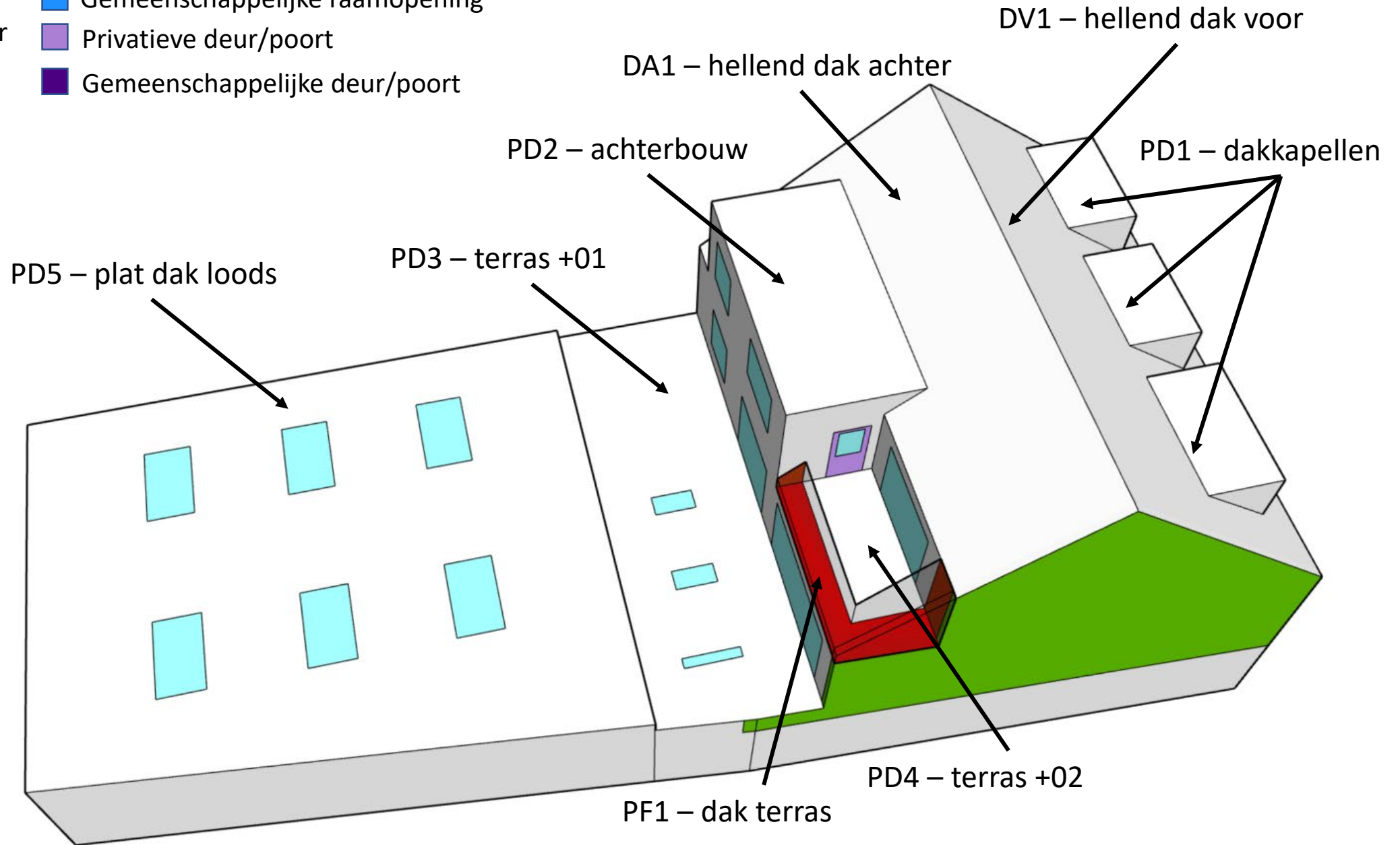

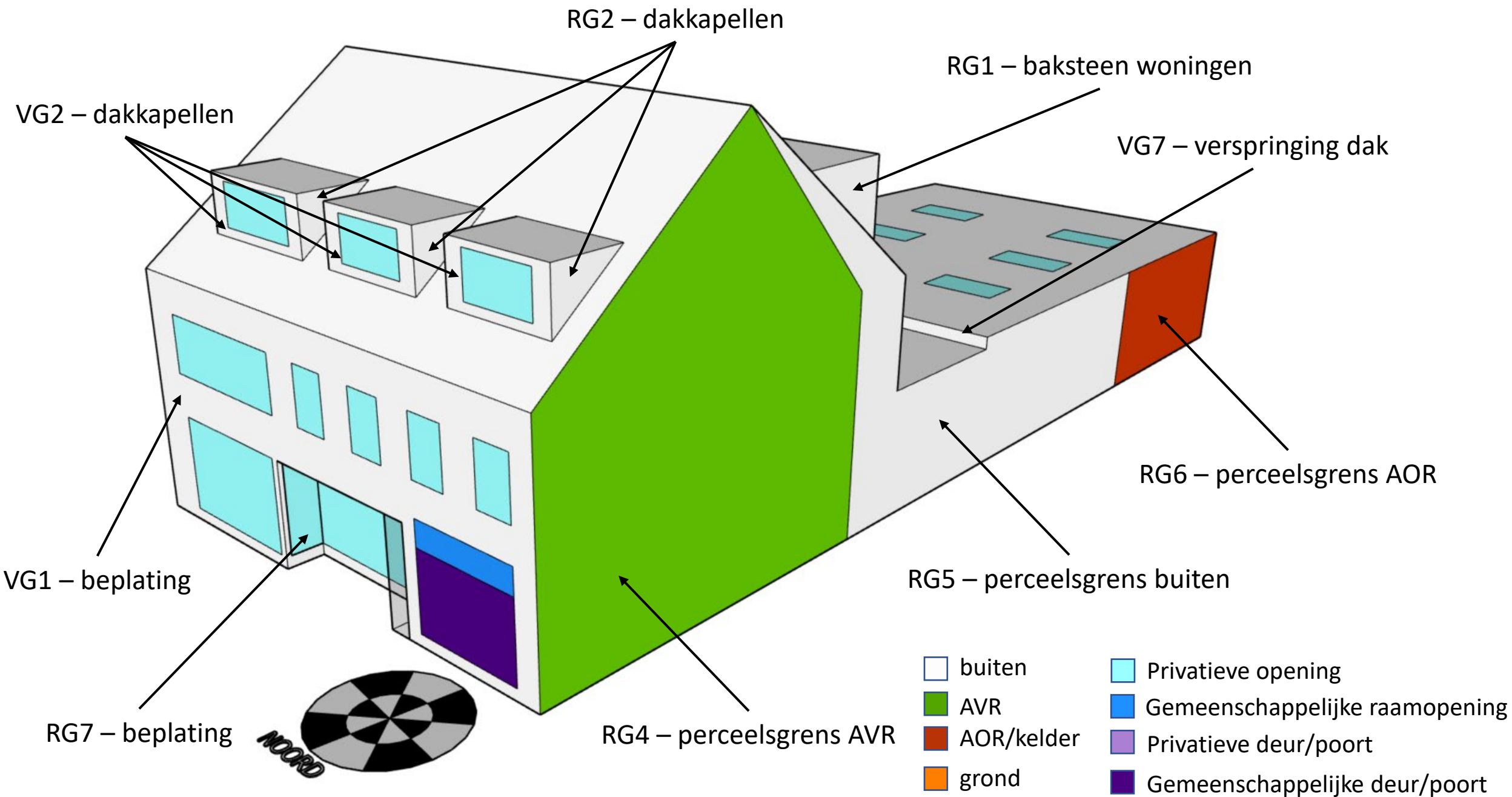

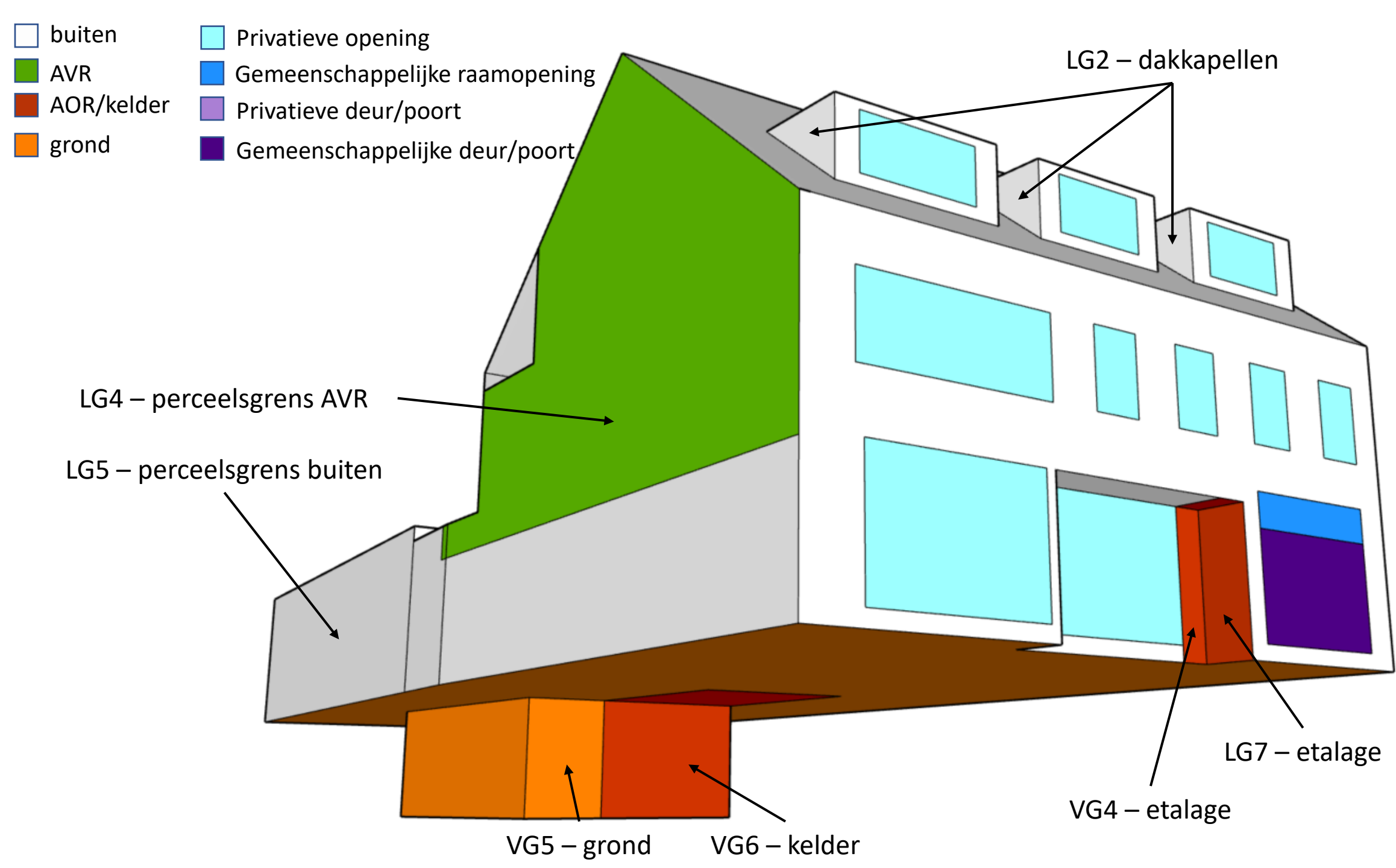

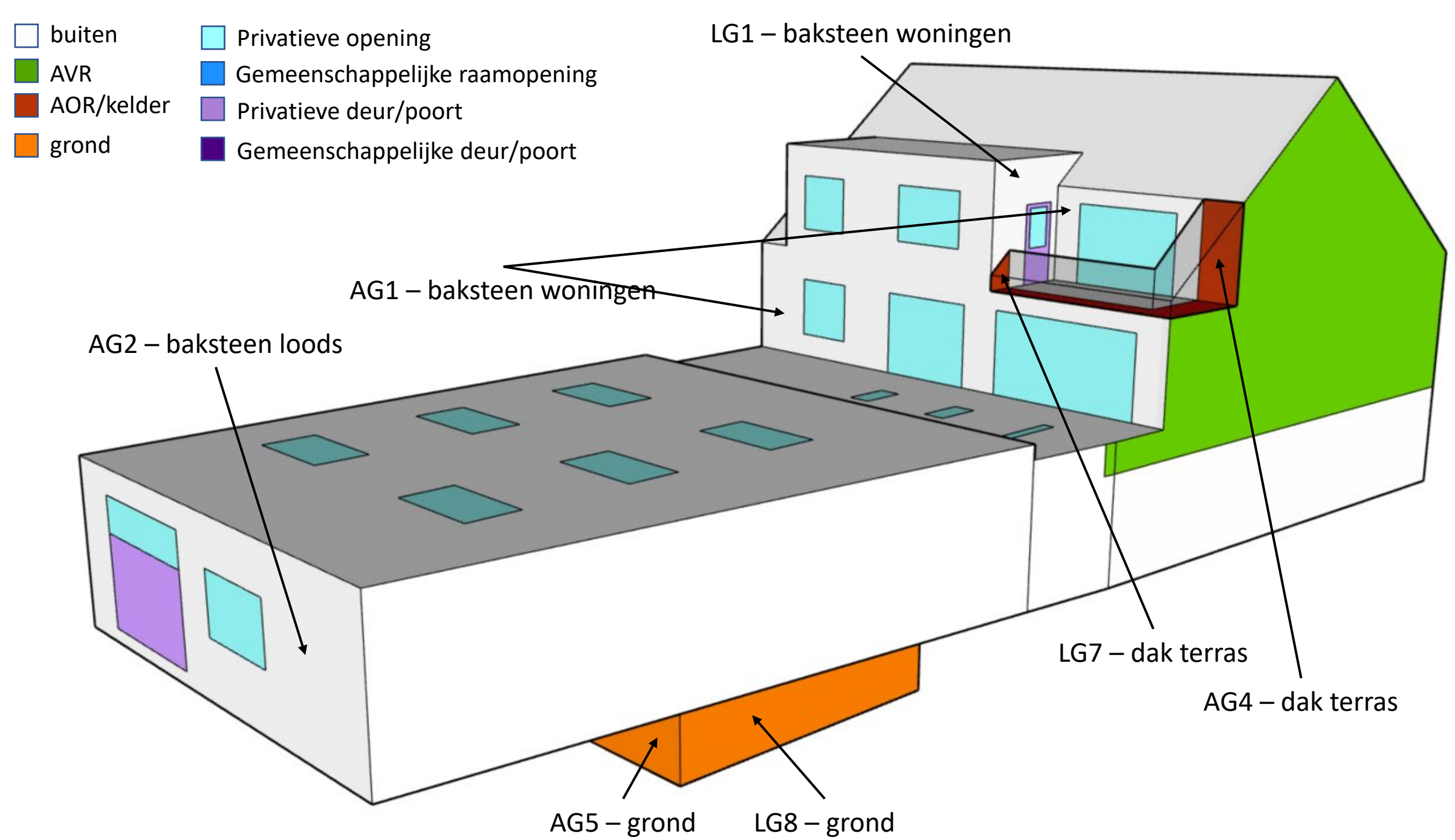

- buiten
- AVR
- AOR/kelder
- grond
- Privatieve opening
- Gemeenschappelijke raamopening
- Privatieve deur/poort
- Gemeenschappelijke deur/poort

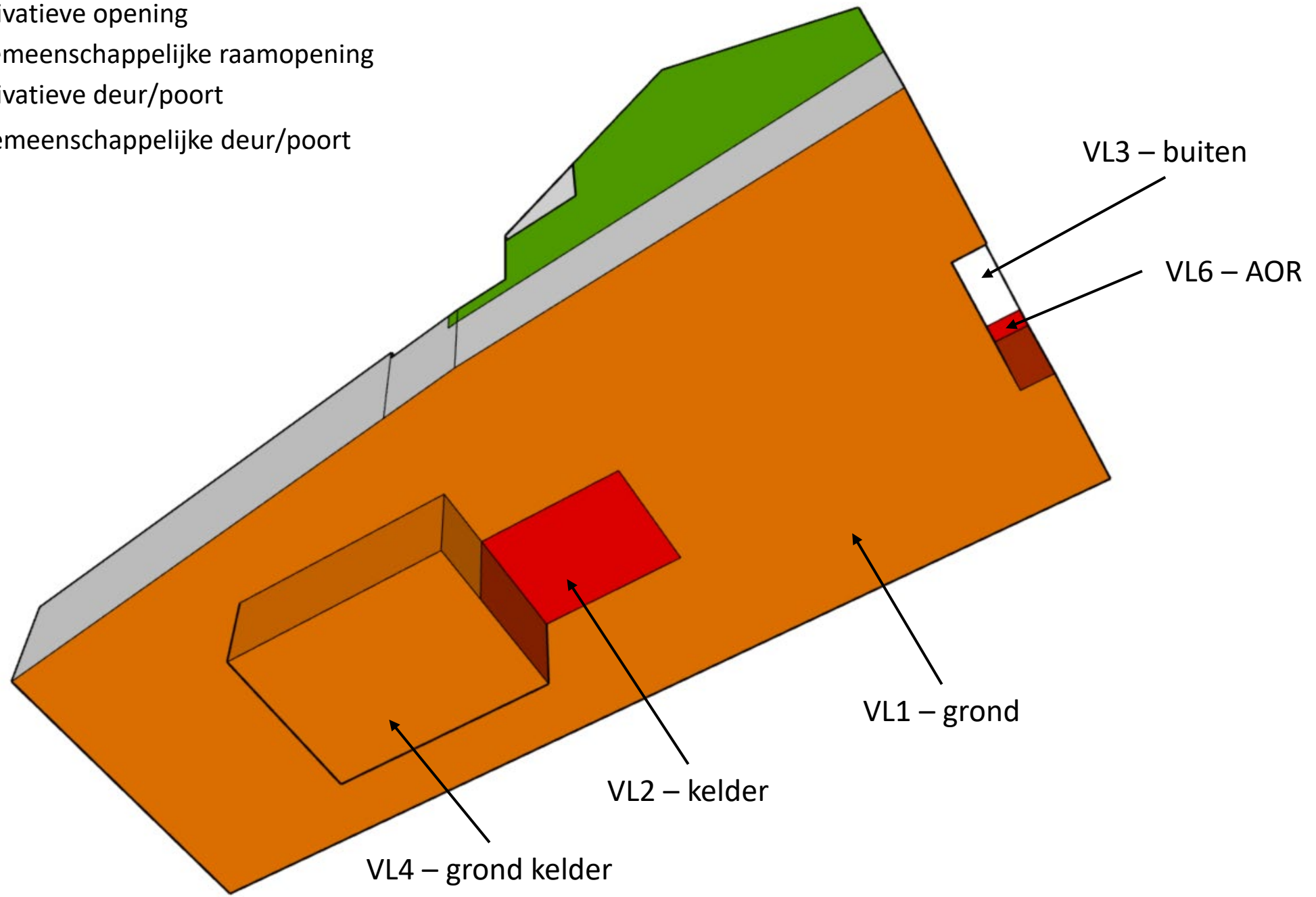

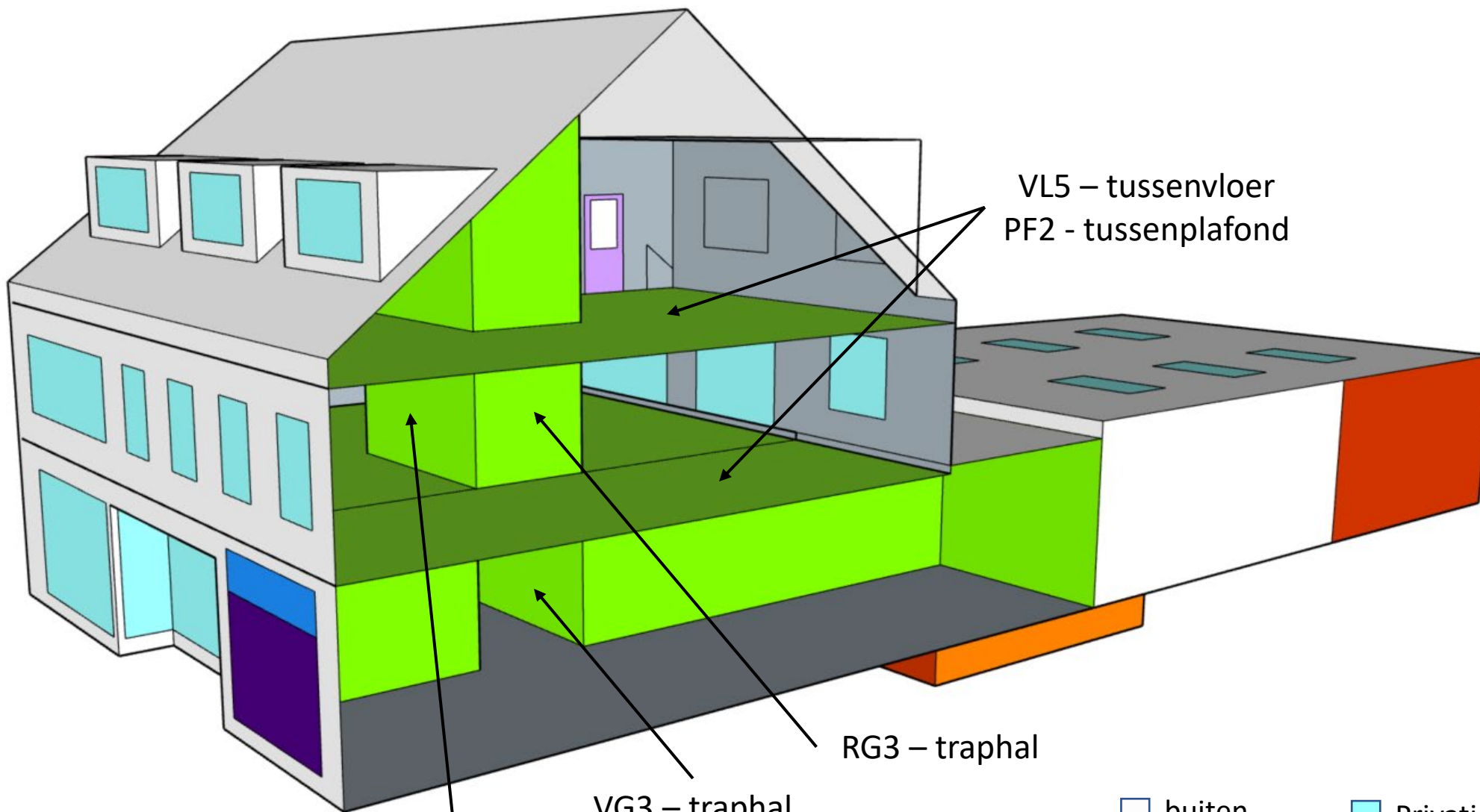









VL5 – tussenvloer
 PF2 - tussenplafond

RG3 – traphal

VG3 – traphal

AG3 – traphal

- | | |
|--------------------------------------------------------------------------------------------------|----------------------------------------------------------------------------------------------------------------------|
|  buiten |  Privatieve opening |
|  AVR |  Gemeenschappelijke raamopening |
|  AOR/kelder |  Privatieve deur/poort |
|  grond |  Gemeenschappelijke deur/poort |

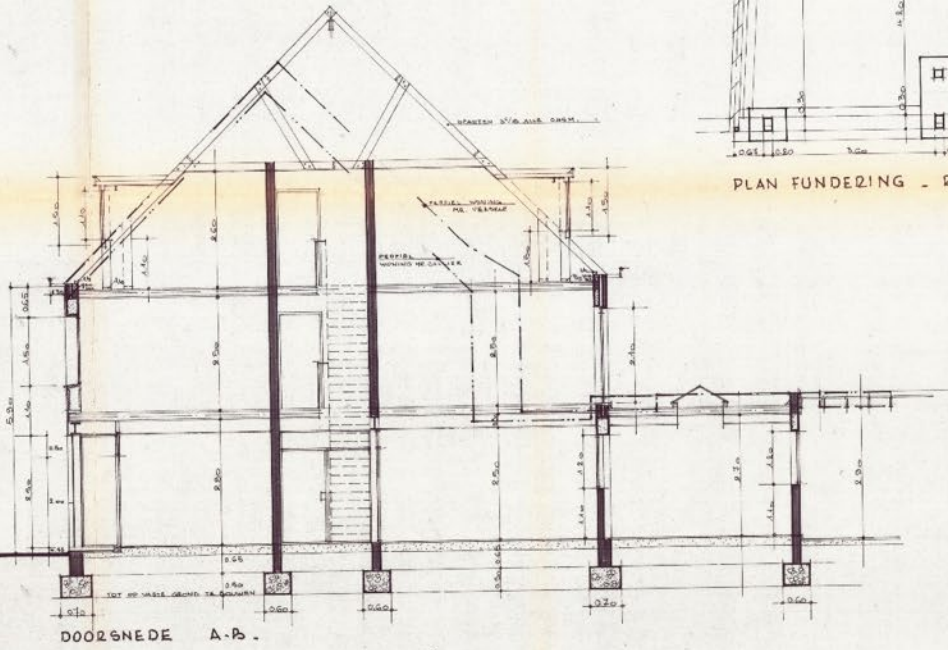
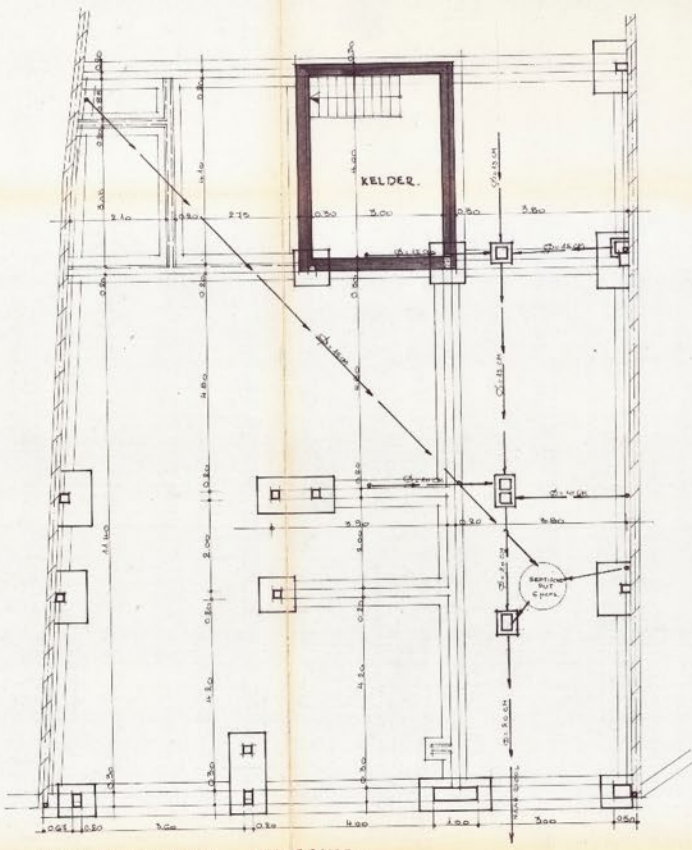
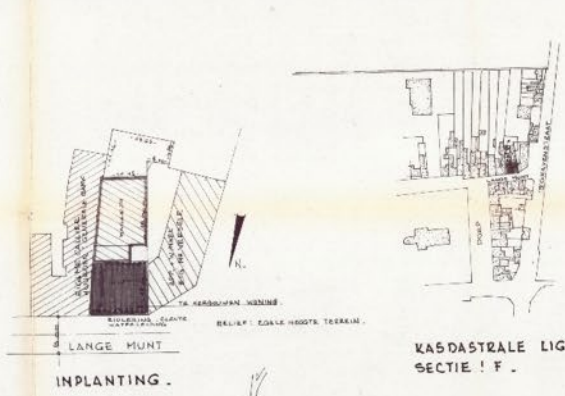
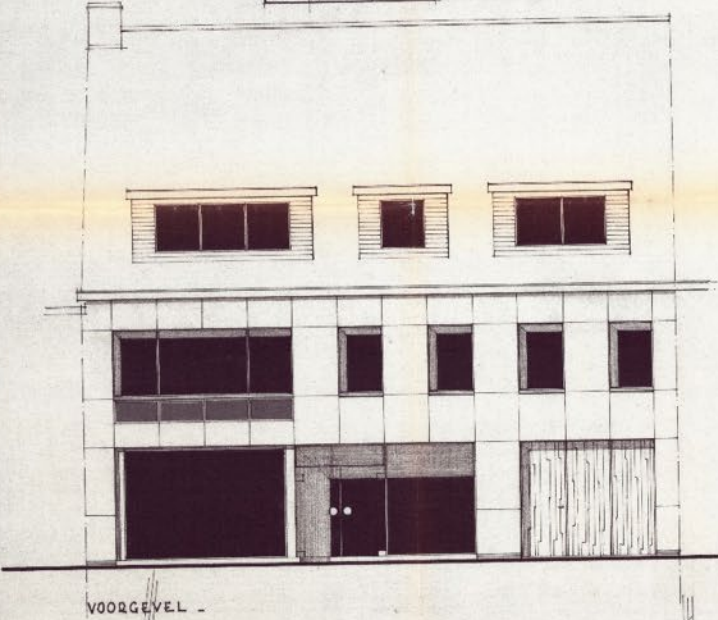
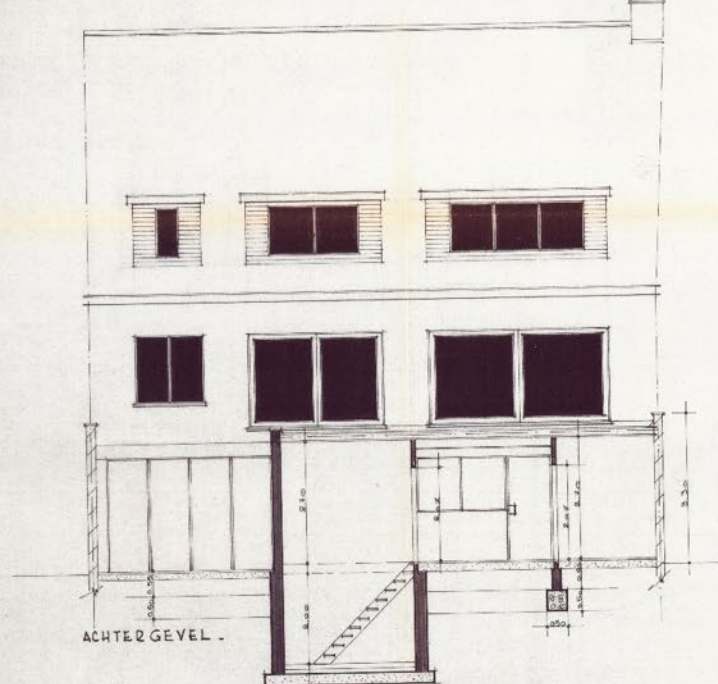

MATERIALEN !	
PLINT :	ALOUWE PAPIESTEEN .
GRVELS :	VOOR : ALU - WIT GESCHILDERT
	ACHTER : ZODE RAKSTEEN
DORPELS :	VOOR : ALU - WIT
	ACHTER : BLAUWE SAEDST .
BAKEN :	ZWARTE LEIRN .

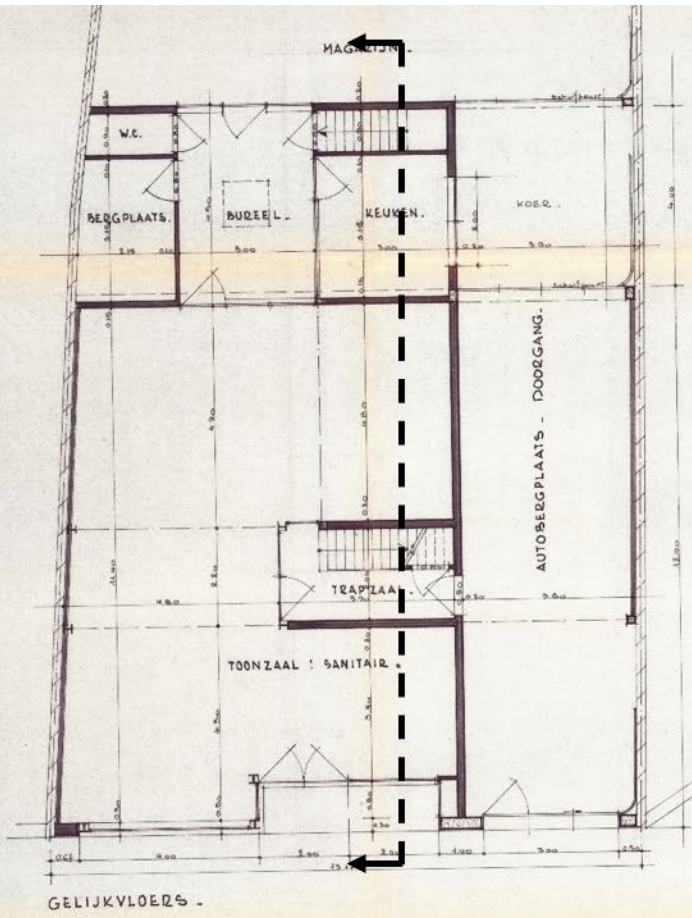

DOORSNEDE A-B.

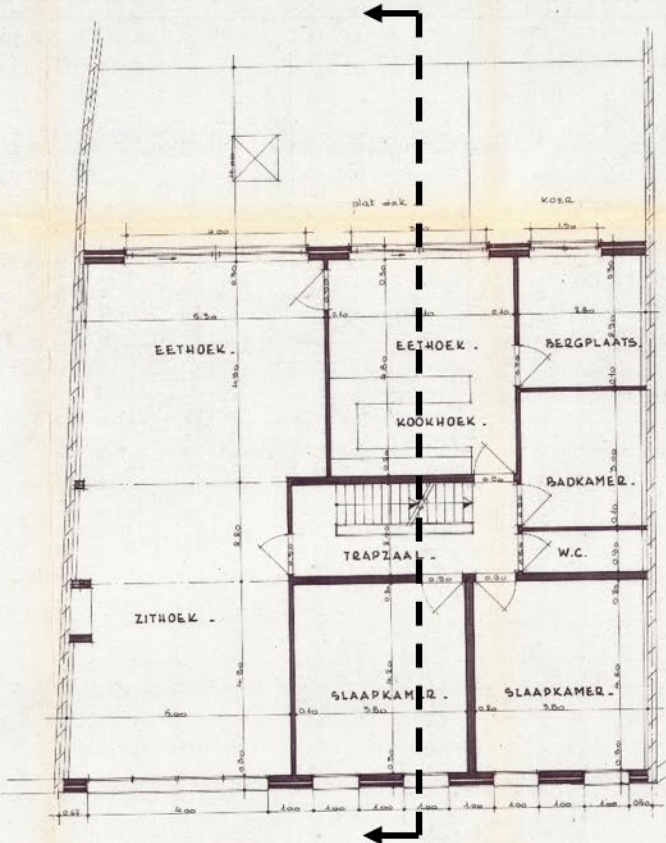

PLAN VERDIEPING.

PROVINCIE : 006T - VLAANDEREN .
 GEMEENTE : 9730 - NAZARETH .

ONTWERP : TOONZAAL - WONING .
 TE BOUWEN : LANGE MUNT -
 SECTIE ! F. N. 26.327 f-9-

EIGENAAR ! MR. PETER SELIE
 ABC-STRAAT 1
 NAZARETH

OPGEMAAKT DOOR ! DIRK CLAEYS
 ARCHITECT
 KASTEELSTRAAT 4 - NAZARETH .

GESIEN EN AANVAARD VOOR GELUKVORMIGE UITVOERING !
 DE EIGENAAR , DE AANNEMER

MACHTIGINGEN !

02-3-1979

SCHAAL : 2CM/M. 8/1/79 0056 674/79 N.